

PLAT OF SURVEY

PART OF THE SE.1/4 OF THE SW.1/4 AND PART OF THE SW.1/4 OF THE SE.1/4 AND PART OF THE NW.1/4 OF THE SE.1/4 OF SECTION 9, T.2N., R.16E. OF THE 4TH P.M., DELAVAN TOWNSHIP, WALWORTH COUNTY, WISCONSIN.
DESCRIBED AS FOLLOWS: Beginning at an aluminum monument at the South 1/4 Corner of said Section; thence S.88°29'45"W. along the South Line of the SW.1/4 of said Section, 755.49 feet; thence N.1°-41'30"W. 554.26 feet to an iron pipe on the South Line of the C. M. St.P. & P. Railroad; thence N.54°38'28"E. along said South Line, 1588.13 feet to an iron pin; thence S.1°28'55"E. 1439.14 feet to the South Line of the SE.1/4 of said Section; thence S.88°30'42"W. along said South Line, 561.0 feet to the place of beginning. Containing 30.16 acres.

NOTE: The above description is subject to any and all easements or agreements, recorded or unrecorded.

State of Wisconsin SS.
County of Rock

I hereby certify that I have surveyed the property described above for the exclusive use of James Holt and that to the best of my knowledge and belief the plat hereon drawn correctly represents said survey and its location.

Given under my hand and seal this 3rd day of January, 1996 at Janesville, Wisconsin.

Roll of Cash

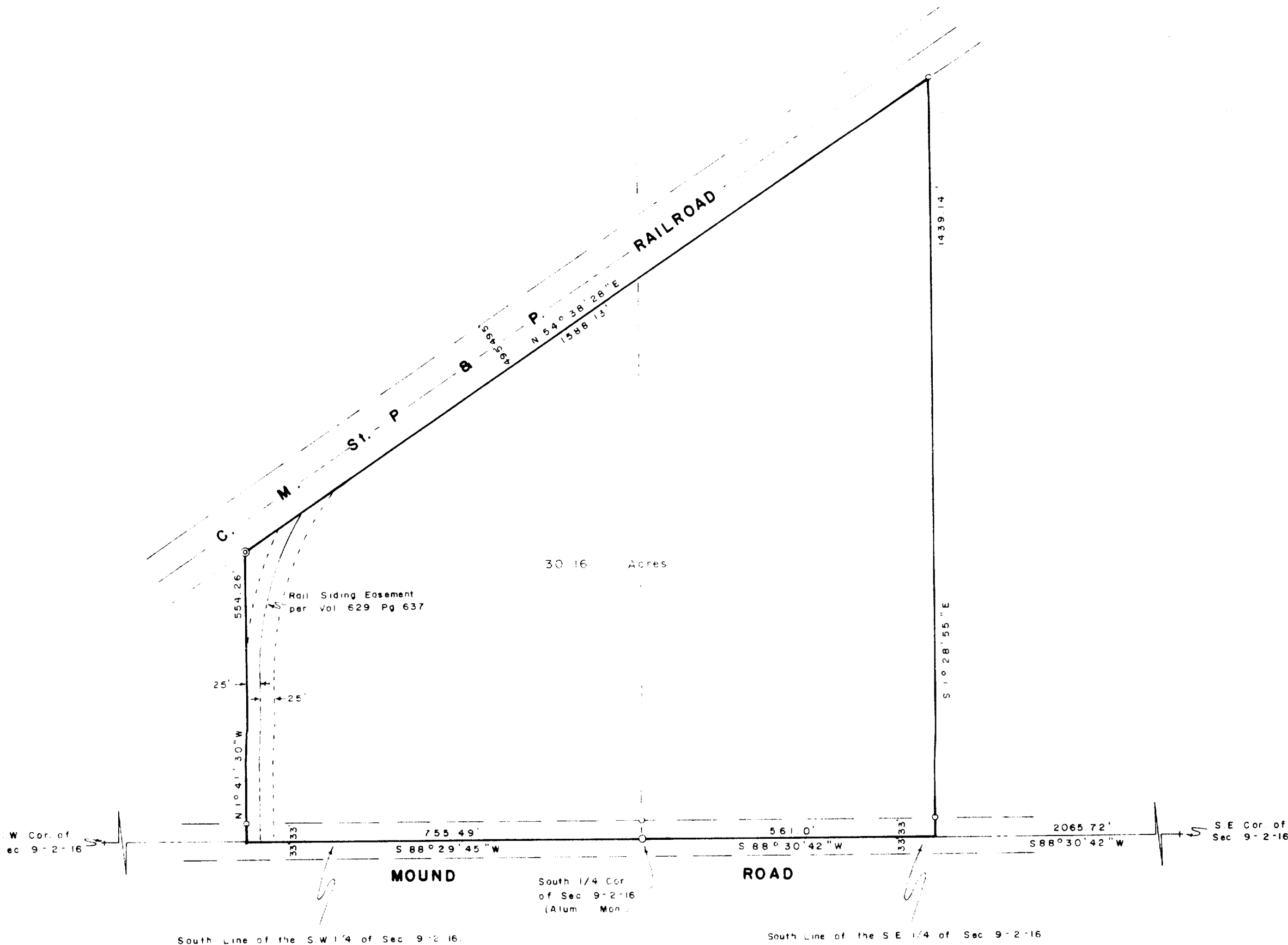
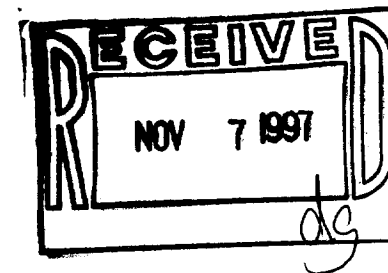

LEGEND

- Set Iron Pin, 3/4" x 24", 15 lbs., 1 in. ft.
- @ Found 1" Iron Pipe

(N)

SCALE: 1" = 200'

0' 50' 100' 200' 300' 400' 500'

HAROLD L. COMBS AND ASSOCIATES INC.
LAND SURVEYING - MAPPING - PLANNING
JANESVILLE, WISCONSIN.

002-1722
XA-2946-1